Trois Duos

pour

Violon & Alto

par

F. A. HOFFMEISTER.

Oeuvre 65, L 1

No. 1691. Prix f 1. 45 Xr

A Offenbach s/M chez J. André.

NEW YORK
G. SCHIRMER,
35 UNION SQUARE.

M287 .H64 op.65 no.1-3 1803x

VIOLINO.

Allegro, moderato.

DUETTO I.

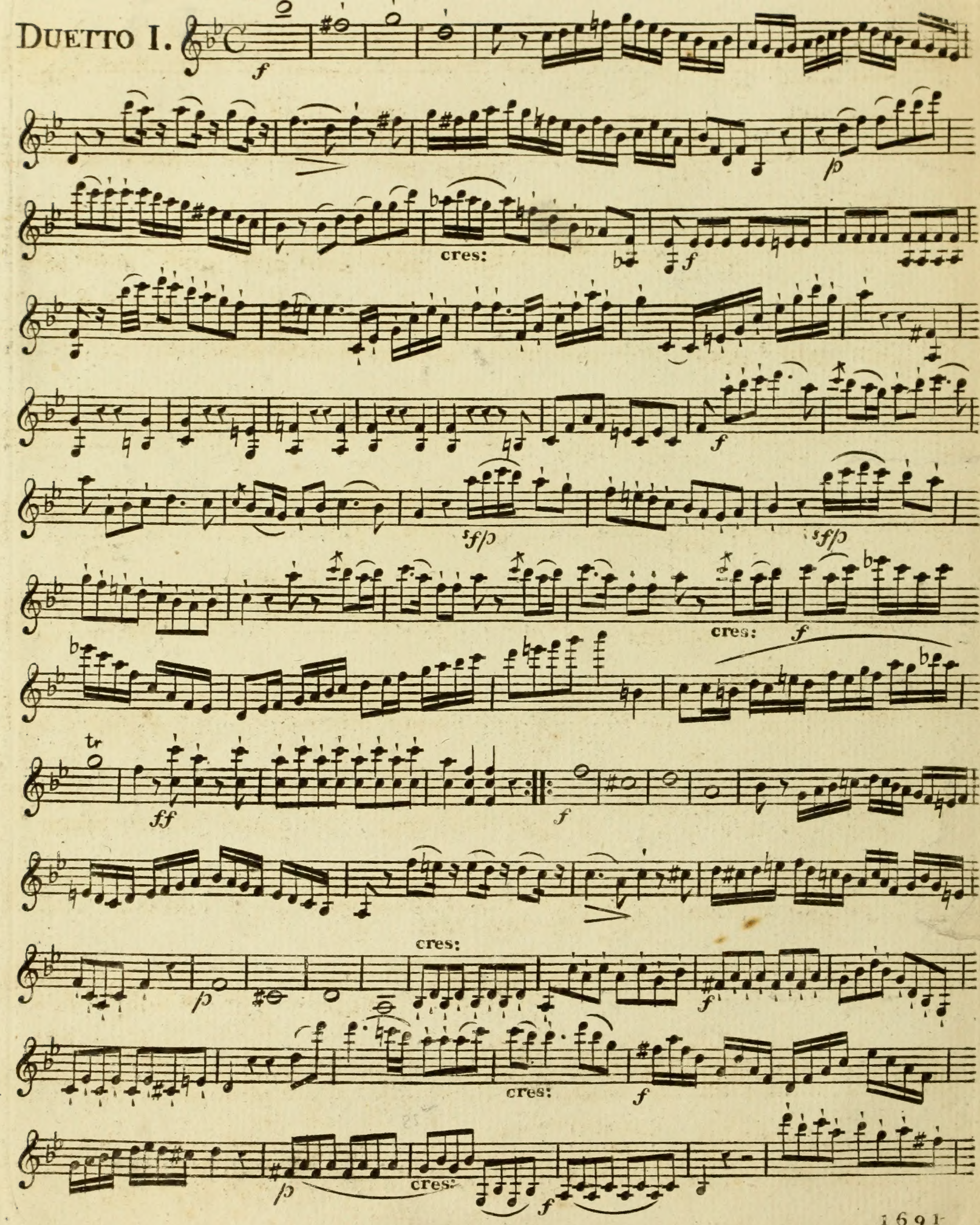

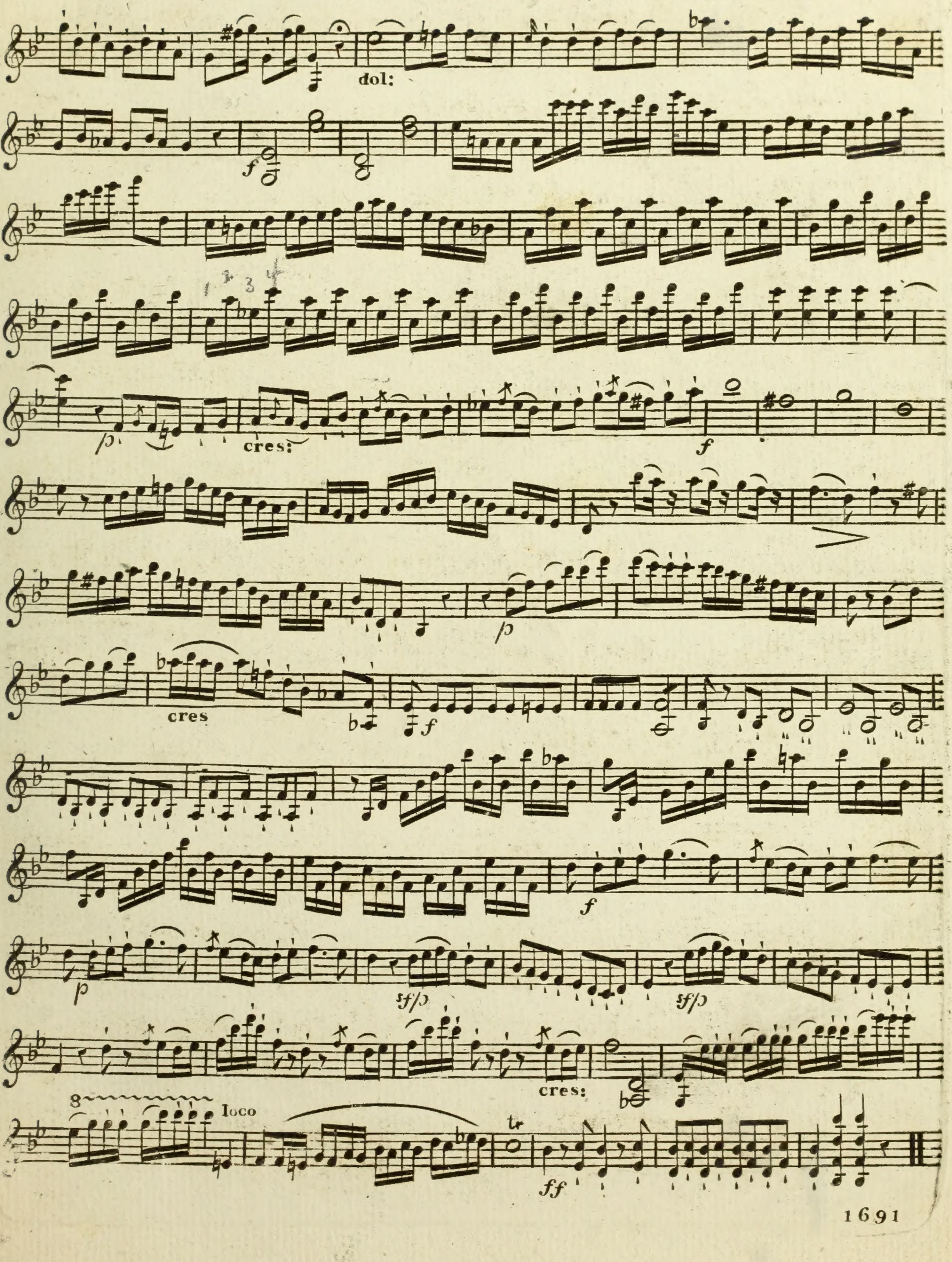
dol:
cres:
cres
cres:
loco
tr

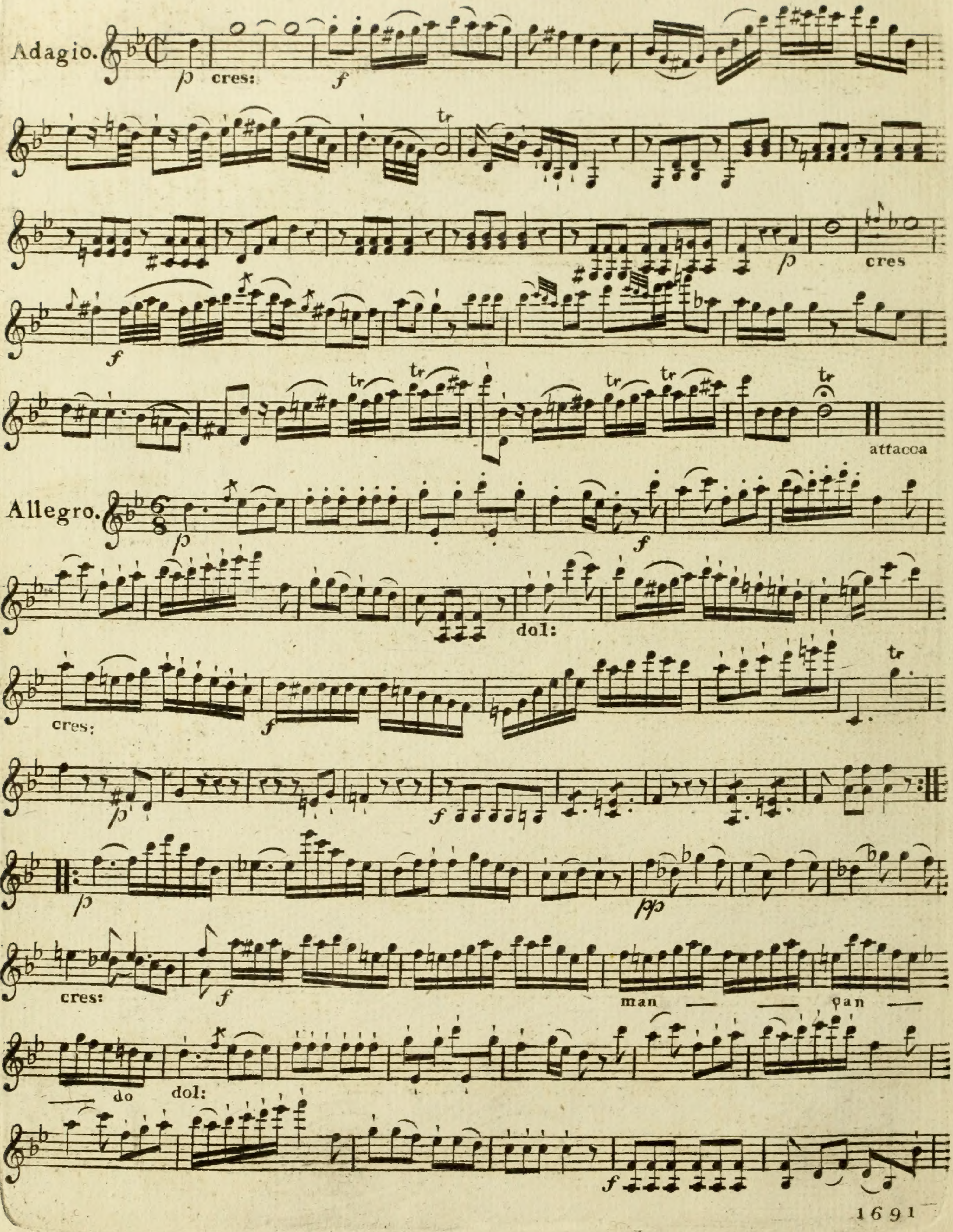
Adagio.
cres:
cres
attacca
Allegro.
dol:
cres:
cres:
man — can — do
dol:

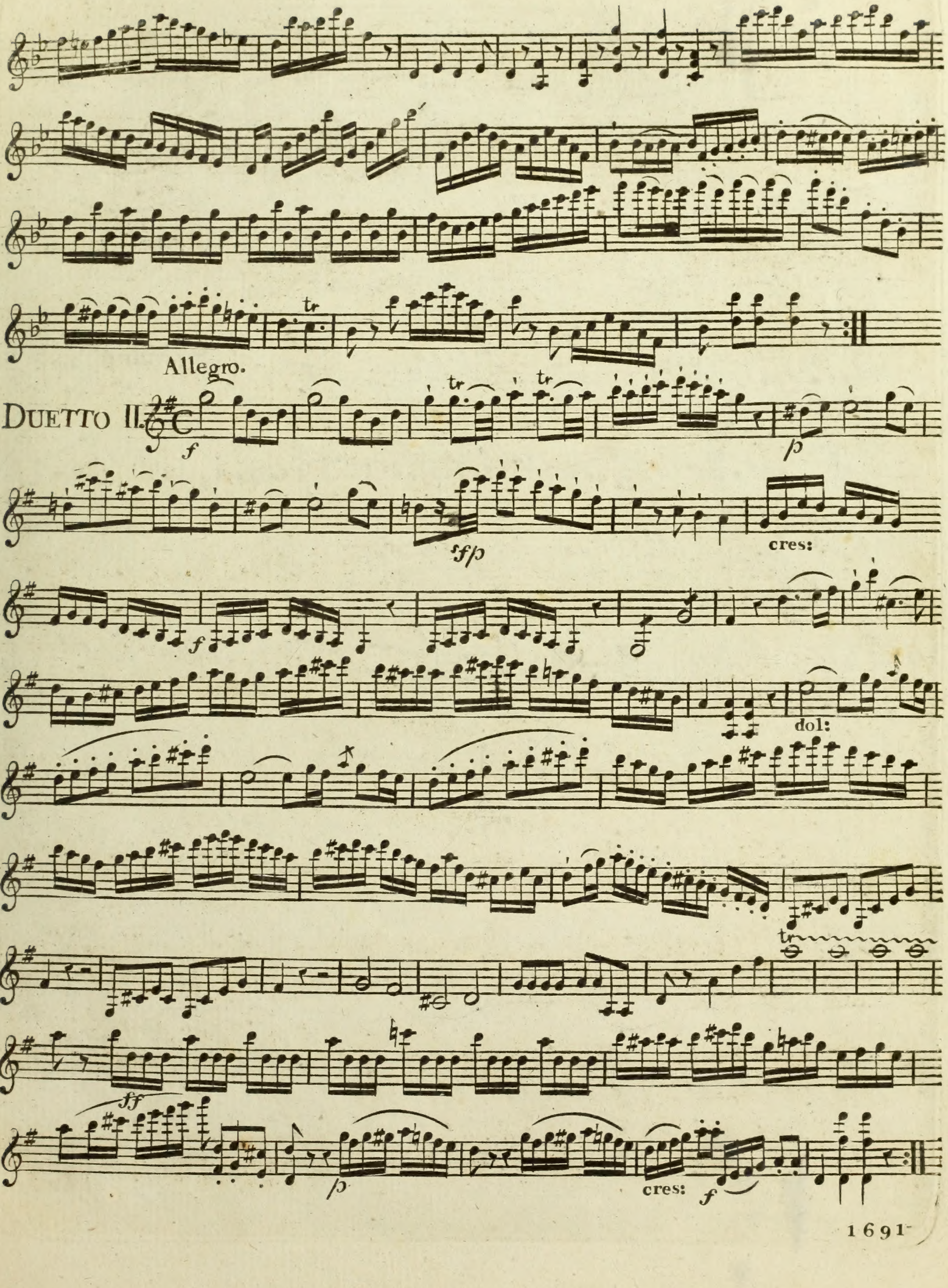
Allegro.
DUETTO II.
f
p
sfp
cres:
f
dol:
ff
p
cres:
f

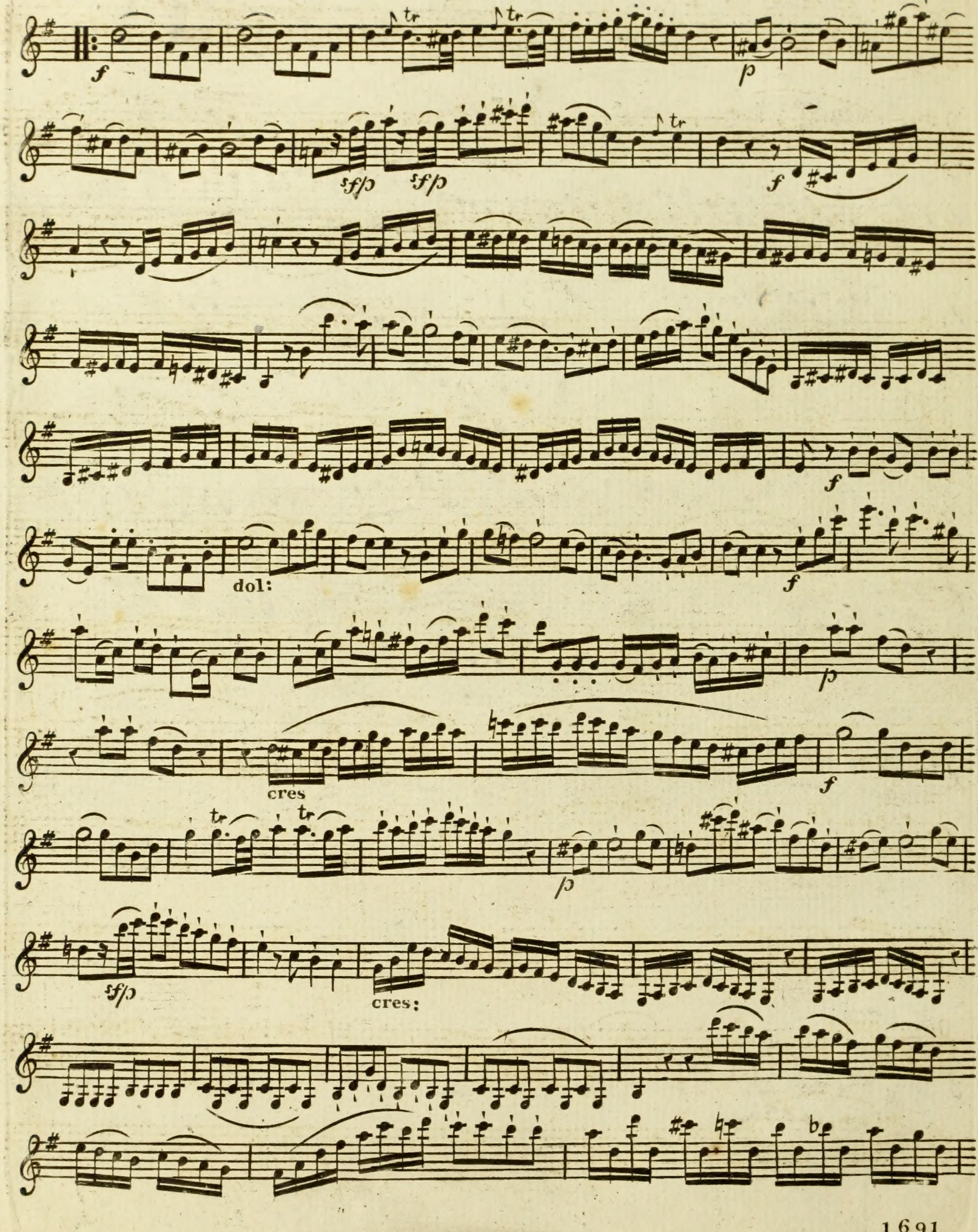
f
tr
p
sfp
dol:
cres
cres:

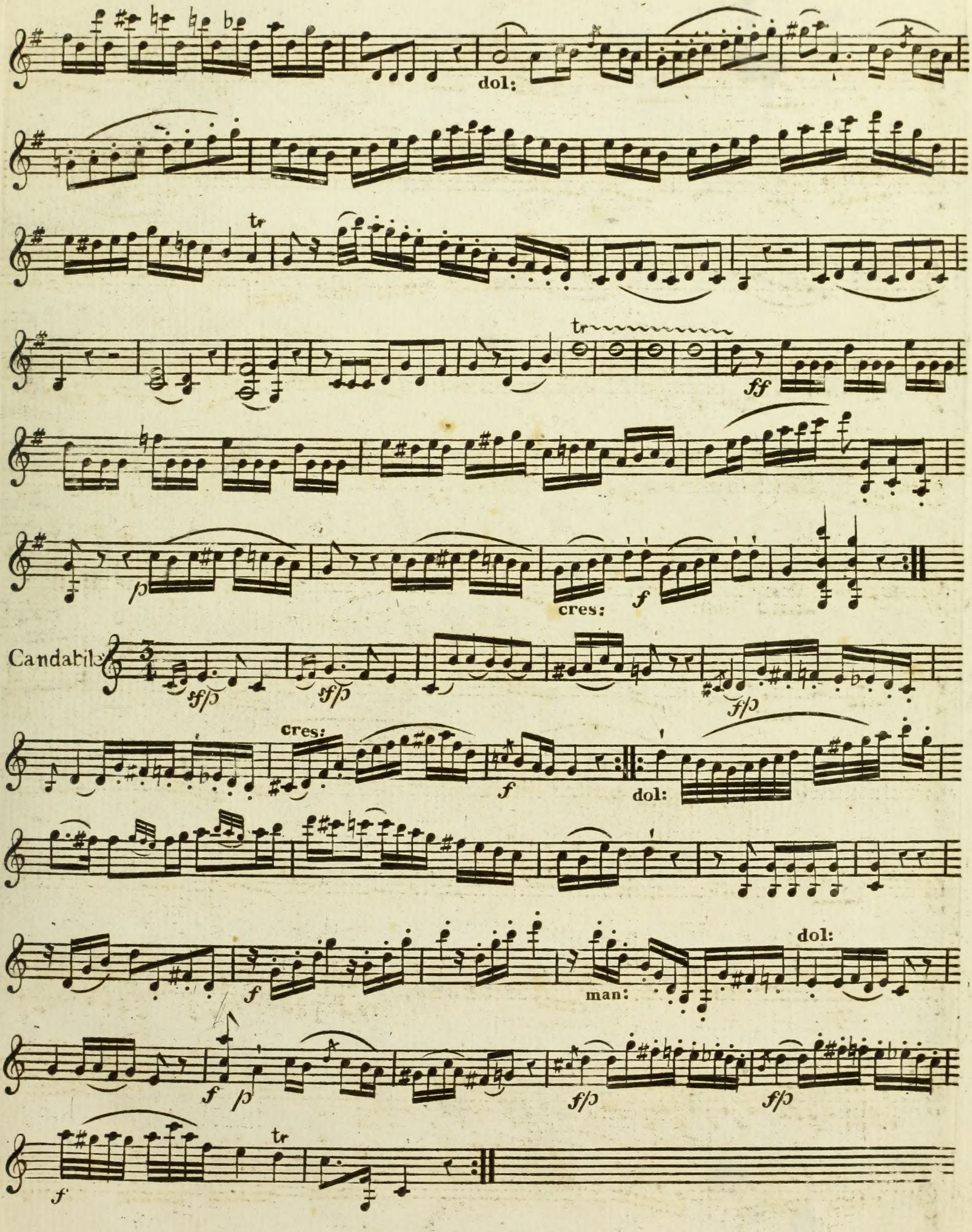
dol:
tr
tr
ff
p
cres:
f
Candabile
sf/p
sf/p
f/p
cres:
f
dol:
f
man:
dol:
f
p
f/p
f/p
f
tr

VIOLINO.

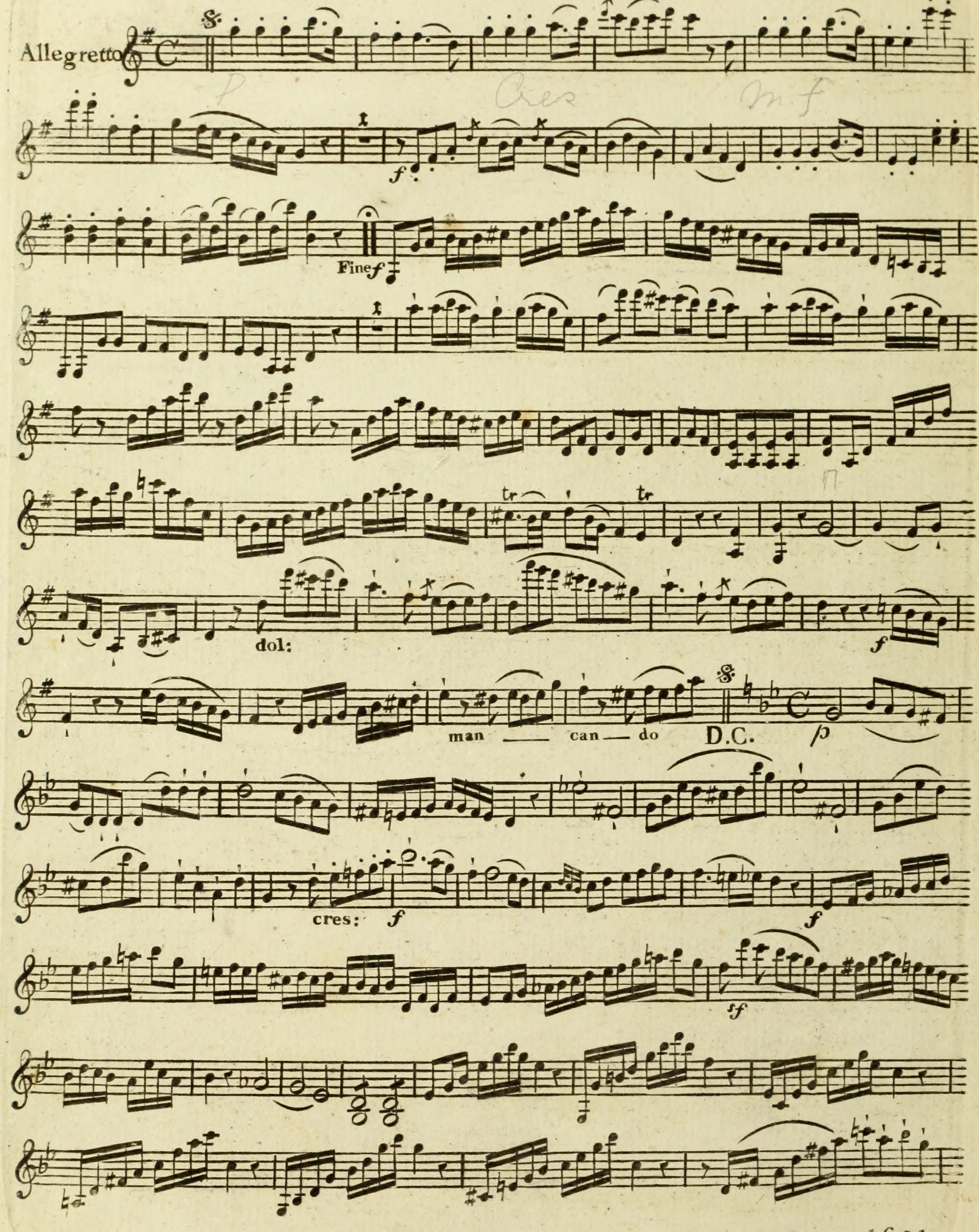

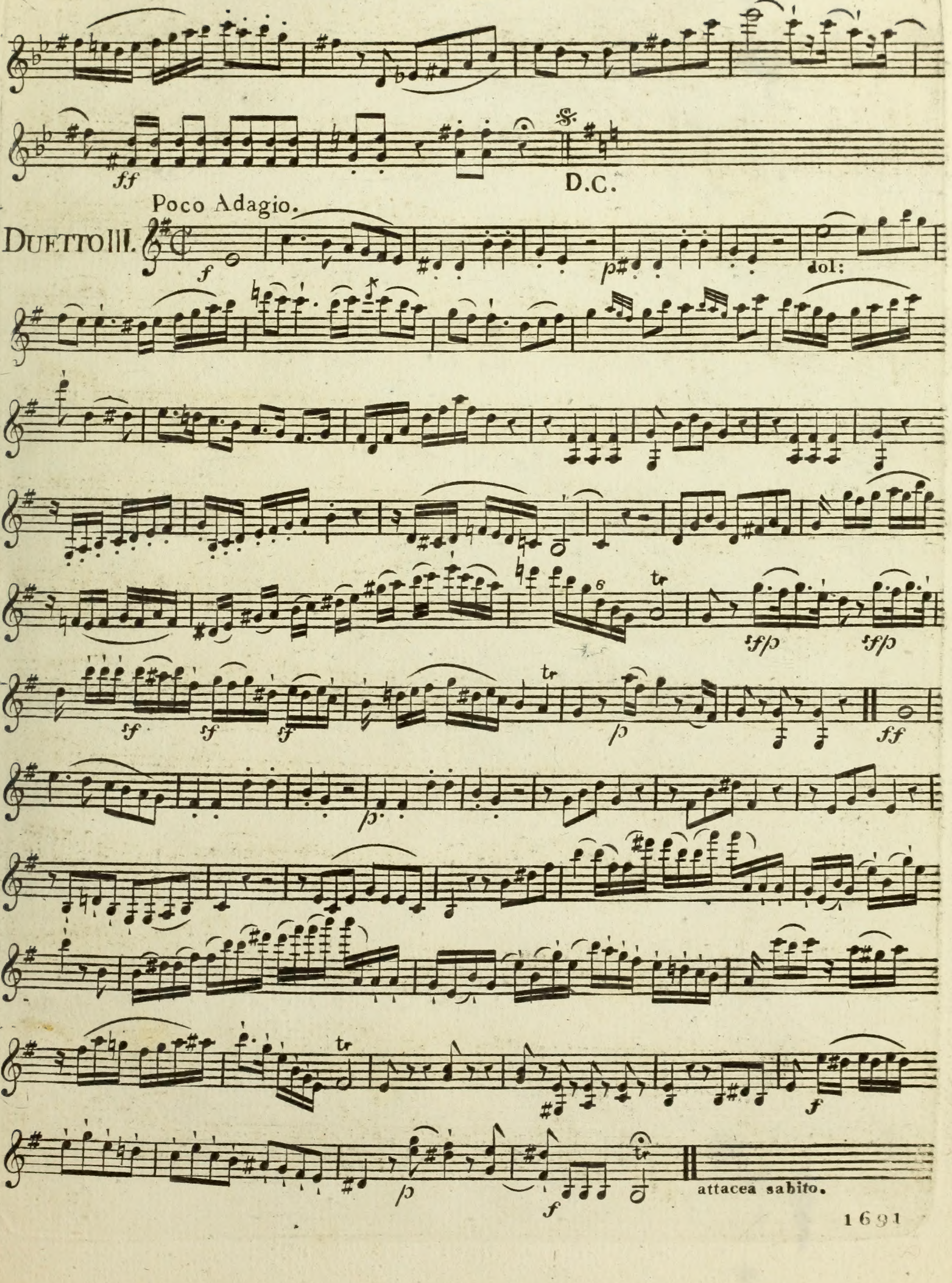
D.C.
Poco Adagio.
DUETTO III.
dol:
tr
attacea sabito.

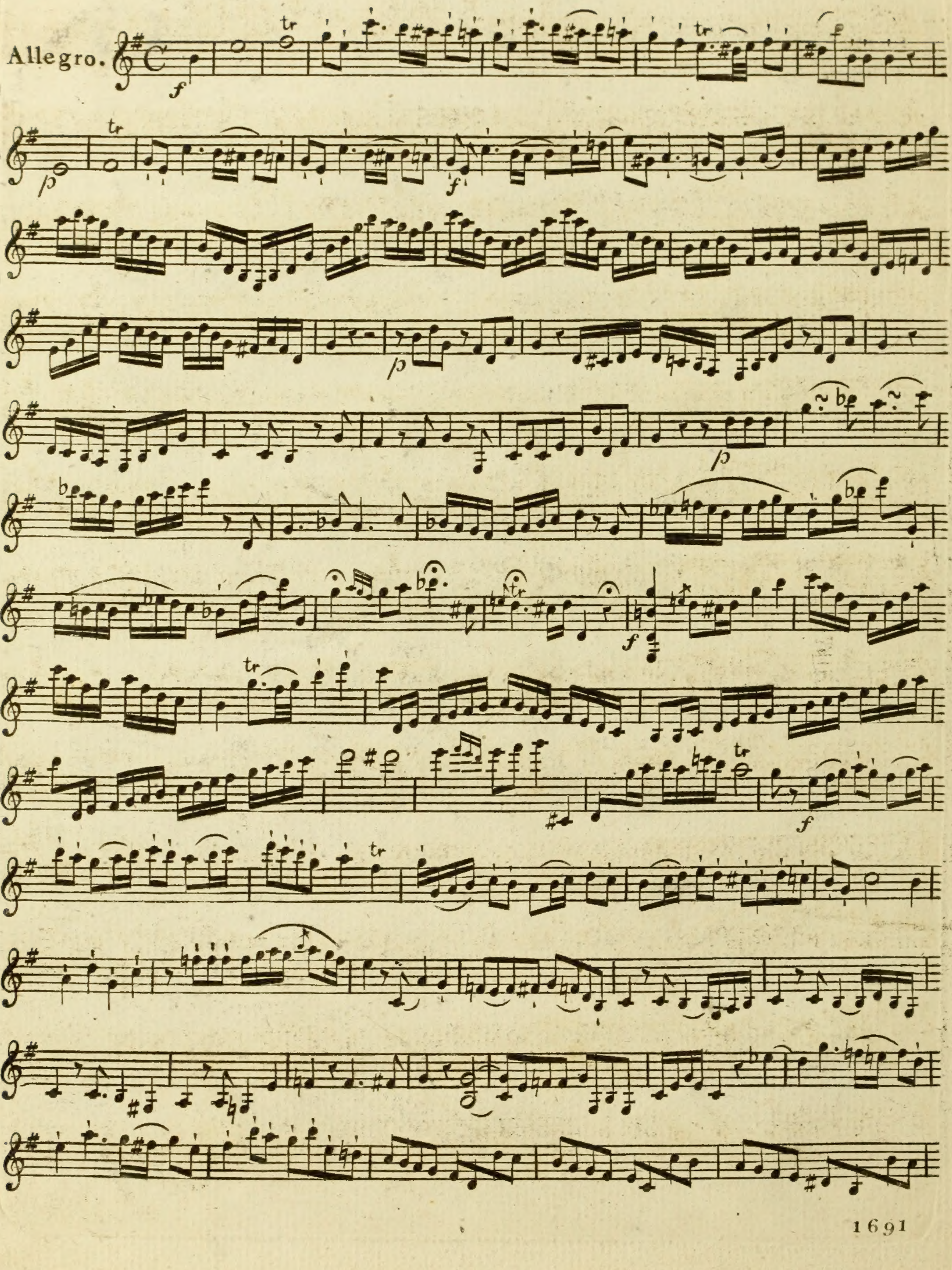
Allegro.
f
tr
p
f
p
p
p
tr
f
tr
tr
f
tr

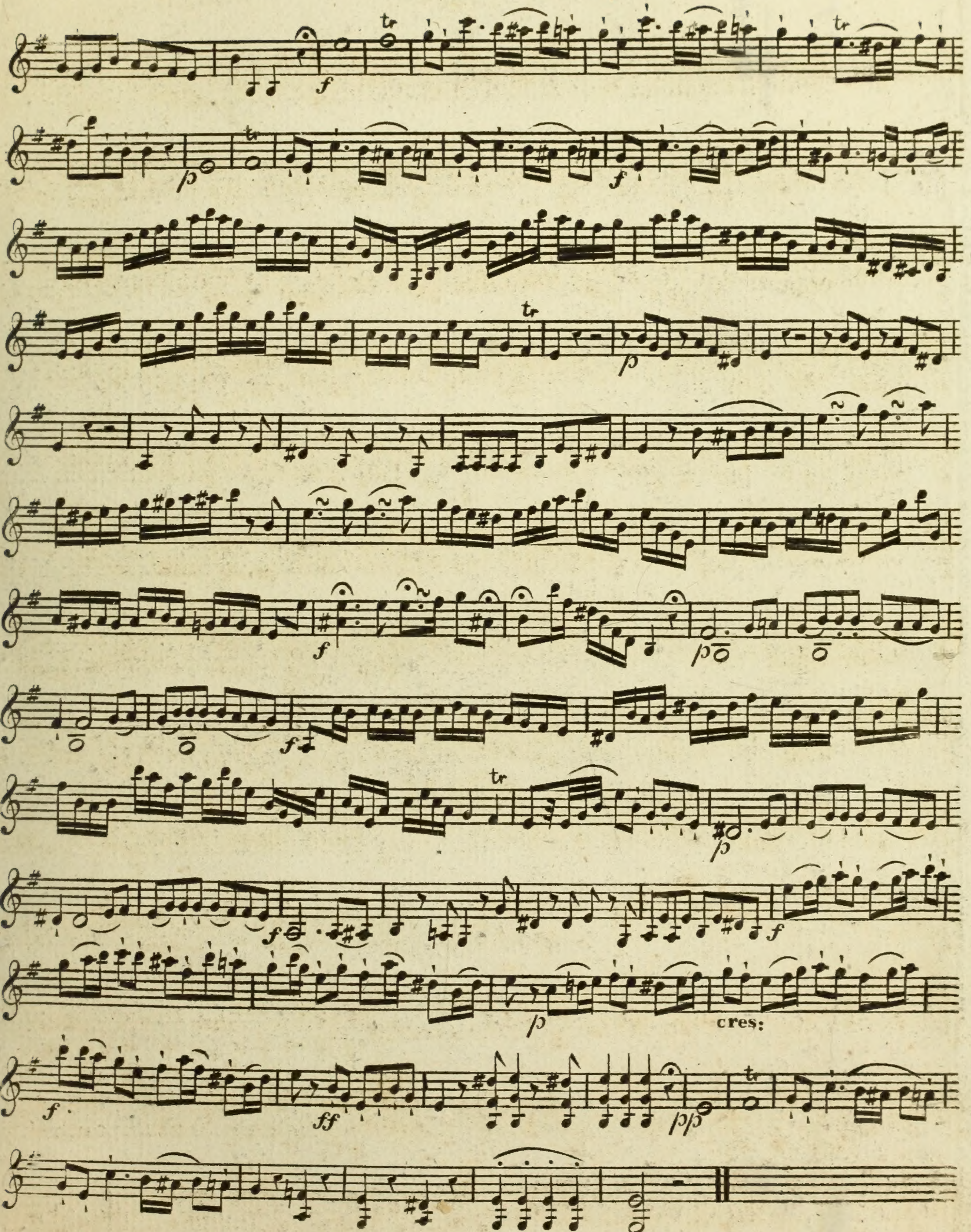
tr
f
p
ff
pp
cres: